



January 12, 2009

Dear Neighbors and Friends of Sunol,

We are ready to embark on the 28<sup>th</sup> season of SUNOL REPERTORY THEATRE. As in the past, a melodrama will be presented that will give you plenty of opportunity to gasp for the poor heroine, hiss and boo the villain and generally give voice to ahhs and cheers as the enthusiastic audiences we've all enjoyed in the past. Our melodrama takes place in Chicago in 1871 and is titled A MILLION DOLLAR BABY or A HOT TIME IN THE OLDE TOWNE TONIGHT by Craig Sodaro, adapted by Klay Kunkel and will be directed by Kari Davis and Klay Kunkel.

As in past seasons the profits from our performances will benefit **Sunol Glen School**. With your generous help, SRT has donated nearly \$100,000 to the school over the years providing upgrades and equipment for the auditorium's audio/visual systems, new folding chairs, resurfacing of the hardwood floor as well as funding the school's drama elective program and other Fine Arts endeavors. All cast and crew are *VOLUNTEERS* doing it because we love it, you love it and the school's students love the extra benefits SRT's donations provide. None of this would be possible without you – our patrons and ticket buyers

Each year your financial support and audience participation make the show and our donation to Sunol Glen a reality. Please join us in another great SRT season and select from one of the giving categories listed below. In addition to supporting community theatre and local educational programs, you will receive terrific seats for an evening of memorable melodrama and fun.

- **SRT PATRON:** Help finance the production with a donation of \$35 entitling you to early preference for 2 tickets and a special place on our program.
- **SRT BENEFACTOR:** Help even more with a donation of \$50 entitling you to early preference for 2 tickets and a special place on our program.
- **SRT ANGEL:** Make our dreams come true with a donation of \$100 or more entitling you to 4 early preference tickets and a special place on the program and your name or company name on the Angel Scrolls beside the stage for all to see. Corporate sponsorships are welcome as well as Super Angel donations of \$200 or more.

Enclosed is an order form with performance dates and a return envelope. General seating tickets go on sale February 7 so get your order in as soon as possible and a giant thank you for your continuing support!

Appreciatively yours,

Diane Tiessen, Producer  
2009 Sunol Repertory Theatre

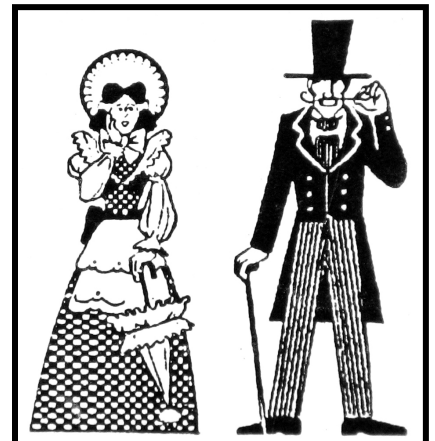

**SUPPORT COMMUNITY THEATRE AND SUNOL GLEN SCHOOL  
BE A 2009 SUNOL REPERTORY THEATRE PATRON, BENEFACTOR OR ANGEL  
for  
“A MILLION DOLLAR BABY” or “A HOT TIME IN THE OLDE TOWNE TONIGHT”  
directed by Kari Davis and Klay Kunkel**

**\*\*\*\*\* Tickets are \$15.00 and General Ticket sales begin on February 7. \*\*\*\*\***

**Please mark your donation level and performance preference.\*\***

**\*\*As a Sponsor you may order additional tickets for your preferred evening for \$17.50 each and we will accommodate your request with your additional payment. \*\***

**Return this form and check made out to SRT or Sunol Repertory Theatre as soon as possible to: SRT, P.O. Box 282, Sunol, CA 94586.** You will be assigned the best possible seats on a first come first served basis as your order is received. All performances begin at 8:00 P.M. in the Sunol Glen Auditorium at 11601 Main Street, Sunol. Please check donation level below and return with payment.

I want to be a **Sunol Repertory Theatre Patron**. Enclosed is my donation of \$35. My performance preference for two tickets is marked below.

I want to be a **Sunol Repertory Theatre Benefactor**. Enclosed is my donation of \$50. My performance preference for two tickets is marked below.

I want to be a **Sunol Repertory Theatre Angel**. Enclosed is my donation of \$100 or more. My performance preference for four tickets is marked below.

\_\_\_\_\_  
Name

\_\_\_\_\_  
Company (if Corporate Sponsor)

\_\_\_\_\_  
Address to which tickets should be mailed

\_\_\_\_\_  
How you would like your listing to appear in program or on Angel Scroll (**26 characters or less, please!**)

**Performance Dates**

**FRIDAY**

**SATURDAY**

\_\_\_ 3/13/09

\_\_\_ 3/7/09

\_\_\_ 3/20/09

\_\_\_ 3/14/09

\_\_\_ 3/27/09

\_\_\_ 3/21/09

\_\_\_ 3/28/09

**All shows 8:00 p.m. at Sunol Glen School**

If you are unable to attend one of these performances and would like to donate your tickets back to SRT for resale, please check this box.